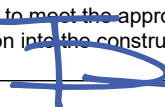

APPLICATION FOR SUBMITTAL OF POST-APPROVAL DOCUMENT

This application is for submittal of documents, after the initial approval of the project (post-approval documents), that require Division of the State Architect (DSA) review and approval. This form shall be completed by the Design Professional in General Responsible Charge of the project, in accordance with California Code of Regulations, Title 24, Part 1, Sections 4-317, 4-323 and 4-338 and in compliance with DSA IR A-6: Construction Change Document Submittal and Approval Process.

DSA documents referenced within this form are available on the [DSA Forms](#) or [DSA Publications](#) webpages.

1. SUBMITTAL TYPE: (Is this a resubmittal? Yes <input type="checkbox"/> No <input type="checkbox"/>)				
Deferred Submittal <input type="checkbox"/>	Addendum Number:	Revision Number:	CCD Number:	Category A <input type="checkbox"/> or B <input type="checkbox"/>
2. PROJECT INFORMATION:				
School District/Owner:			DSA File Number:	
Project Name/School:			DSA Application Number:	
3. APPLICANT INFORMATION:				
Date Submitted:		Attached Pages? No <input type="checkbox"/> Yes <input type="checkbox"/> Number of pages?		
Firm Name:		Contact Name:		
Work Email:		Work Phone:		
Firm Address:		City:	State:	Zip Code:
4. REASON FOR SUBMITTAL: (Check applicable boxes)				
<input type="checkbox"/> For revision or addendum prior to construction.			<input type="checkbox"/> For a project currently under construction.	
<input type="checkbox"/> For a project that has a form <i>DSA 301-N: Notification of Requirement for Certification</i> , <i>DSA 301-P: Posted Notification of Requirement for Certification</i> or a 90-Day Letter issued.				
<input type="checkbox"/> To obtain DSA approval of an existing uncertified building or buildings.				
<input type="checkbox"/> For Category B CCD this is: <input type="checkbox"/> a voluntary submittal, <input type="checkbox"/> a DSA required submittal (attach DSA notice requiring submission).				
5. DESIGN PROFESSIONAL IN GENERAL RESPONSIBLE CHARGE:				
Name of the Design Professional In General Responsible Charge:				
Professional License Number:			Discipline:	
Design Professional in General Responsible Charge Statement: The attached post-approval documents have been examined by me for design intent and appear to meet the appropriate requirements of Title 24, California Code of Regulations and the project specifications. They are acceptable for incorporation into the construction of the project.				
Signature:  _____ <small>DESIGN PROFESSIONAL IN GENERAL RESPONSIBLE CHARGE</small>				
6. CONFIRMATION, DESCRIPTION AND LISTING OF DOCUMENTS:				
For addenda, revisions, or CCDs: CHECK THIS BOX <input type="checkbox"/> to confirm that <i>all</i> post-approval documents have been stamped and signed by the Responsible Design Professional listed on form <i>DSA 1: Application for Approval of Plans and Specifications</i> for this project. (For <i>Deferred Submittals</i> , refer to <i>IR A-18: Use of Construction Documents Prepared by Other Professionals</i> , and <i>IR A-19: Design Professional's Signature and Seal (Stamp) on Construction Documents</i> , when applicable, for signature and seal requirements.)				
Provide a brief description of construction scope for this post-approval document (attach additional sheets if needed):				
List of DSA-approved drawings affected by this post-approval document:				

DSA USE ONLY		
	Returned	DSA STAMP
SSS _____ Date _____ <input type="checkbox"/> Approved <input type="checkbox"/> Disapproved <input type="checkbox"/> Not Required Comments: _____	Date: _____ By: _____	<div style="border: 1px solid black; width: 100%; height: 100%;"></div>
FLS _____ Date _____ <input type="checkbox"/> Approved <input type="checkbox"/> Disapproved <input type="checkbox"/> Not Required Comments: _____		
ACS _____ Date _____ <input type="checkbox"/> Approved <input type="checkbox"/> Disapproved <input type="checkbox"/> Not Required Comments: _____		

ADDENDUM #1

FROM : ARCHITECTURICA
555 W. BENJAMIN HOLT DRIVE
SUITE 423
STOCKTON, CA 95207
(209) 952-5850 FAX (209) 952-2442

PROJECT: LCAP Pre-K Playground Project – Weber Institute
Stockton Unified School District

LOCATION : 302 W. Weber Avenue, Stockton, CA 95203

REF. # : ARCH PROJ. No. 2023-16
DSA FILE # 39-H7
DSA APPL. 02-122466
PTN: 68676-278

OPSC NO. : n/a

OWNER : Stockton Unified School District
56 S Lincoln St.
Stockton, CA 95203

DATE : August 29, 2024

NOTICE TO ALL BIDDERS

IT IS THE PURPOSE AND INTENT OF THIS ADDENDUM TO MODIFY AND/OR CLARIFY THE DRAWINGS AND SPECIFICATIONS FOR THIS PROJECT AND THIS ADDENDUM SHALL BECOME A PART OF THE CONTRACT DOCUMENTS. THESE CHANGES AND/OR INTERPRETATIONS SHALL BE INCORPORATED INTO YOUR BID.

REFER TO PROJECT PLANS AND SPECIFICATIONS PREPARED BY ARCHITECTURICA, DSA APPROVED AUGUST 12, 2024

ITEM 1 Mandatory Site Walk – Sign-in Sheet

Attached is the Sign-in Sheet for the Mandatory Site Walk that took place on Thursday, August 29, 2024 at 10:30 AM. Only the general contractors that attended the Mandatory Site Walk may bid on the project.

ITEM 2 RFI QUESTIONS DUE DATE

Per paragraph 22 on sheet 6 of Project Manual Document 00 21 13 “Instructions to Bidders,” question received less than Seven (7) calendar days prior to the date for opening bids may not be answered. For this bid, that due date is September 4, 2024.

ADDENDUM #1

Please be advised that it is best to submit your questions to both Lewis Pablo at LPablo@stocktonusd.net and Tim Dearborn, AIA at tim@architechnica.net.

ITEM 3 ISSUE DATE FOR LAST ADDENDUM

The issue date for the last addendum on this project will be by 5:00 PM on September 6, 2024.

ITEM 4 SHADE STRUCTURE

The Shade Structure is supplied by Stockton Unified School District and is to be installed by the Contractor as part of this bid.

ITEM 5 PLAY STRUCTURE

The Play Structure is supplied by Stockton Unified School District and is to be installed by the Contractor as part of this bid.

ITEM 6 FALL PROTECTION TILES

The Fall Projection Tiles are to be furnished and installed by the Contractor as part of this bid.

ITEM 7 PLAY STRUCTURE AND SHADE STRUCTURE LOCATION

The location of the play structure and shade structure on the site shall be as shown on attached sheets CS1, A1.5.1, A1.9, and A1.10.

ITEM 8 EXISTING DRAWINGS

Existing Drawings for the Weber Institute of Technology and Applied Science are available at this link: [Weber Institute - Existing Drawings](#)

ITEM 9 TRENCHING WITHIN BUILDING

Refer to Plumbing General Notes #6 on sheet P2.2 in the DSA approved plan. The existing floor structure is concrete filled metal deck over open web joists spaced at 24" o.c. There is a 5'-6" minimum high crawlspace beneath. Trenching will not be required. Contractor shall poke through the floor and hang the plumbing from the floor structure.

ADDENDUM #1

ITEM 10 **SANITARY SEWER AND VENT PIPING**

The sanitary sewer and vent piping on this project shall be cast iron.

ITEM 11 **DG AT TREE WELLS**

Refer to sheet A1.5.1 and A1.6 in the DSA approved plans. In lieu of exposed soil or gorilla hair mulch, provide a 2" minimum thick topping of DG (Decomposed Granite). The DG shall have an epoxy binder to prevent loose particles.

ITEM 12 **CONCRETE FILLED PIPE BOLLARDS**

Refer to sheet A1.5.1, A1.5.2, and details 16 and 17 on sheet A1.7 in the DSA approved plans. Site plan note 76 references a concrete bollard. The correct definition is a concrete filled pipe bollard as described in the details.

ITEM 13 **CONCRETE BOLLARD CAPS**

Refer to details 16 and 17 on sheet A1.7 in the DSA approved plans and paragraph 2.4 F in section 05 50 00 "Metal Fabrications" in the DSA approved project manual. In lieu of a hand formed concrete cap, provide a pre-cast concrete bollard cap described in the project manual. The cap shall be painted to match the concrete filled metal pipe bollard.

ITEM 14 **PIPE SUPPORT DETAIL**

Replace detail 4 on sheet P8.1 in the DSA approved plans with enclosed pipe support detail.

ADDENDUM #1

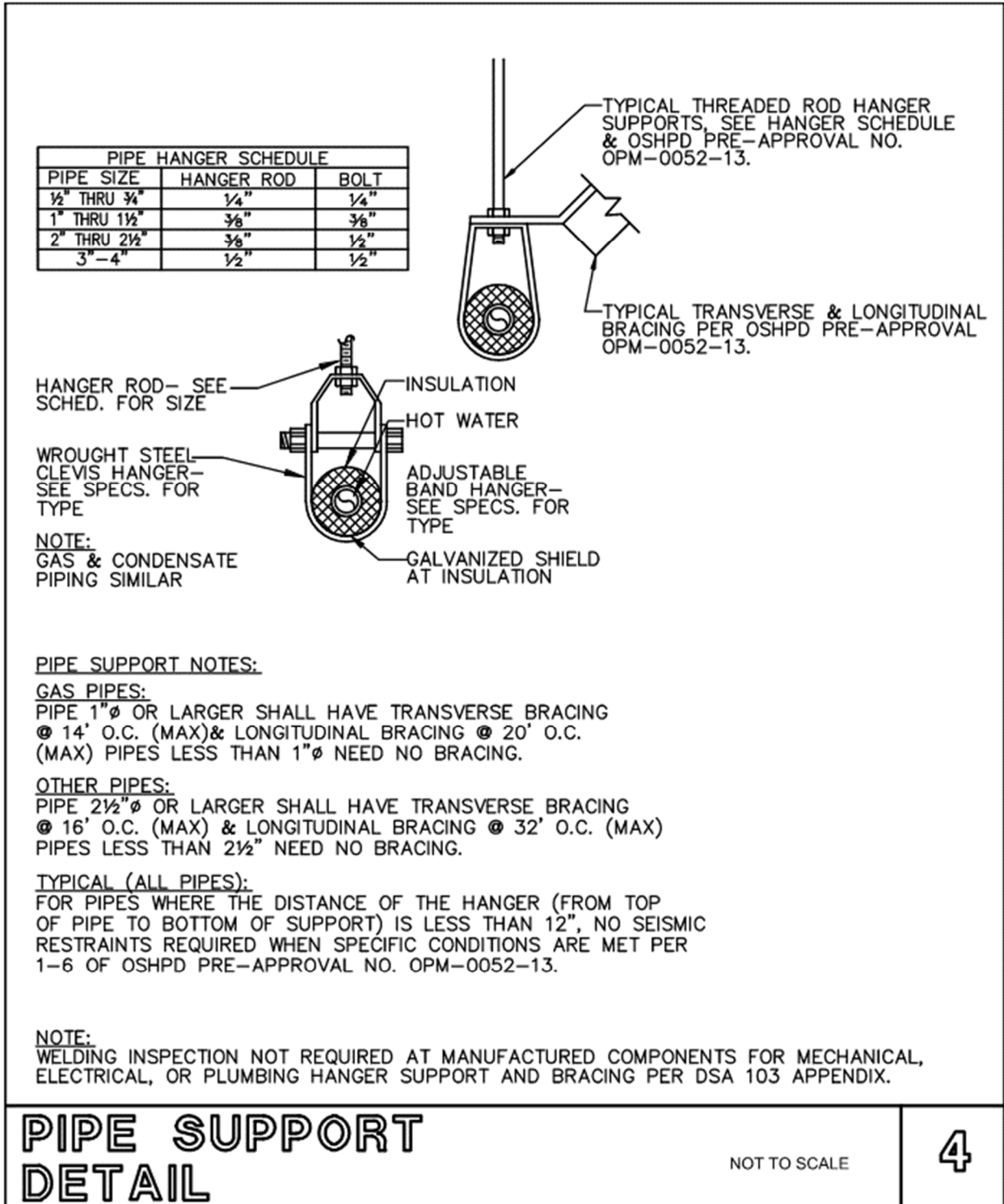

ADDENDUM #1

END OF ADDENDUM #1
ARCHITECTURICA
By

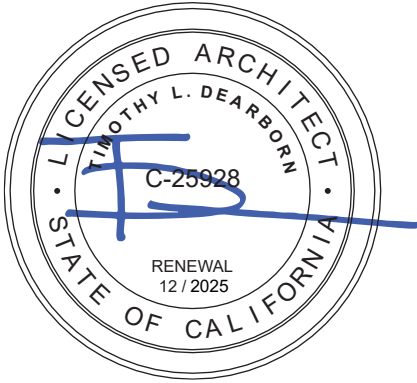

Timothy Dearborn, AIA
Architect

Attachments: Mandatory Site Walk – Sign-in Sheet, CS1, A1.5.1, A1.9, and A1.10



ARCHITECHNICA

555 West Benjamin Holt Drive, Suite 423
Stockton, CA 95207
P: (209) 952-5850 | F: (209) 952-2442
www.architechnica.net

SIGN-IN SHEET

Mandatory Site Walk:

LCAP PreK Playground Project

Weber Institute – 302 W Weber Avenue – Stockton, CA 95205

August 29, 2024 at 10:30 AM

Stockton Unified School District

Name	Company	Phone #	e-mail
Dylan Konicczka	Resilient Builders	209 406 8353	Dylan@Resilientbuildersinc.com
Troy Diebe	Diebe Construction	209-369-8255	estimating@diebeconstruction.com
JASE FASIANO	PRO BUILDERS	(916) 225 0373	Sebastian@sacprobuilders.com
Jesse Robles	G&G Builders	(925) 339-1604	jesse@ggbuildersinc.com
Hazem Abdelaal	SABOO INC	510-925-8811	Toheed@sabooinc.com
Steve Pritchard	AM Stephens	916-768-6710	steve@amstephens.net



ARCHITECHNICA

555 West Benjamin Holt Drive, Suite 423
Stockton, CA 95207
P: (209) 952-5850 | F: (209) 952-2442
www.architechnica.net

SIGN-IN SHEET – (con'd.)

Name	Company	Phone #	Fax#	e-mail
Dustin Kettinger	McFadden Construction	209 478 7707	209 478 1516	Dustin K@mcFadden construction.com
Emilio Rodriguez	Pro-Ex Construction	916 970-0097		Bids@proexconstruction.com
Miguel Camero	CM6 General Contractor	510-300-5531		cmgeneralcontractor@gmail.com

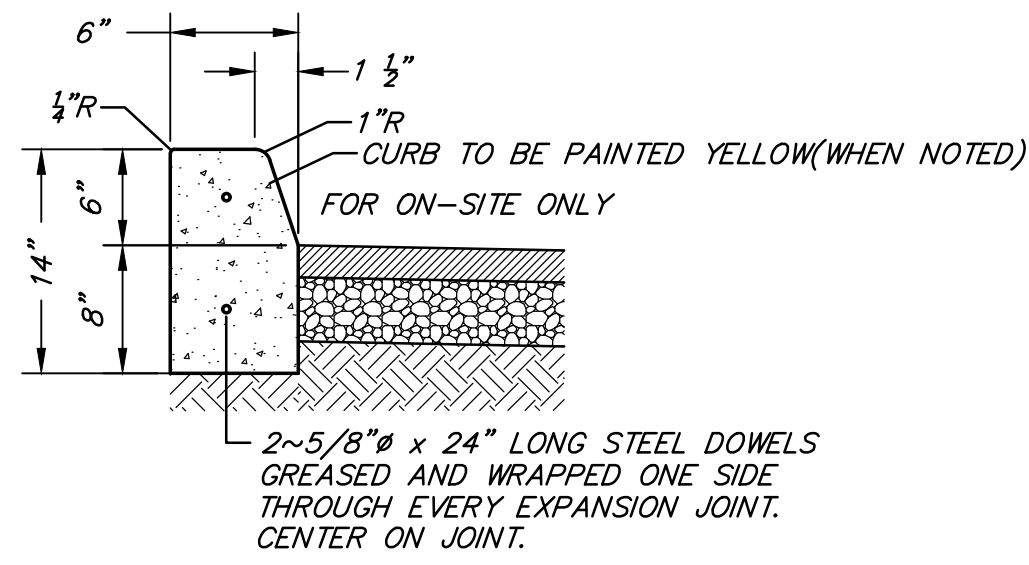

6" VERTICAL CURB
N.T.S.

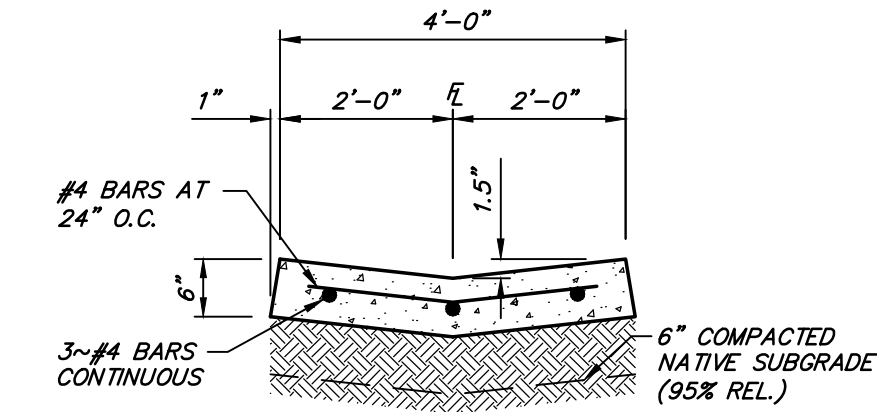

STANDARD VALLEY GUTTER
N.T.S.

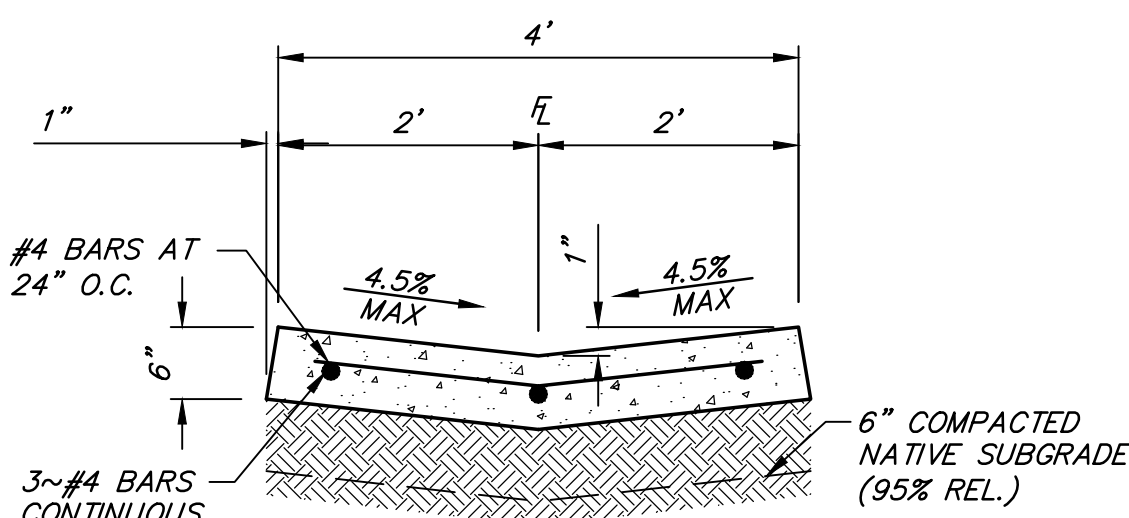

ADA VALLEY GUTTER
N.T.S.

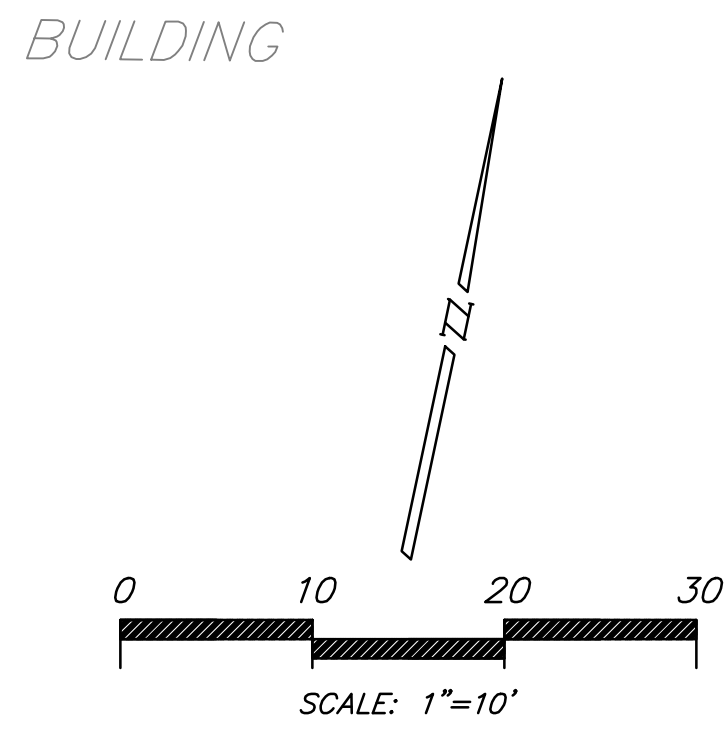

LEGEND

	ASPHALT PAVEMENT SEE ARCHITECTURAL DETAILS FOR ADDITIONAL INFORMATION.
	CONCRETE FLATWORK SEE ARCHITECTURAL DETAILS FOR ADDITIONAL INFORMATION.
	TURF SEE ARCHITECTURAL DETAILS FOR ADDITIONAL INFORMATION.

CONSTRUCTION NOTES

- 1 CONTRACTOR TO INSTALL GATE AND FENCE, SEE ARCHITECTURAL PLANS BY OTHERS FOR ADDITIONAL INFORMATION.
- 2 CONTRACTOR TO INSTALL PLAYGROUND STRUCTURE WITH FALL PROTECTION AND SHADE STRUCTURE, SEE ARCHITECTURAL PLANS BY OTHERS FOR ADDITIONAL INFORMATION.
- 3 CONTRACTOR TO INSTALL PICNIC TABLES, SEE ARCHITECTURAL PLANS BY OTHERS FOR ADDITIONAL INFORMATION.
- 4 CONTRACTOR TO PLACE DRUMS, SEE ARCHITECTURAL PLANS BY OTHERS FOR ADDITIONAL INFORMATION.
- 5 CONTRACTOR TO STRIPE THE BUS LOADING ZONE AND PEDESTRIAN CROSSING SEE ARCHITECTURAL PLANS BY OTHERS FOR ADDITIONAL INFORMATION.
- 6 CONTRACTOR TO CONSTRUCT CURB AND SIDEWALK, SEE ARCHITECTURAL PLANS FOR ADDITIONAL INFORMATION.
- 7 CONTRACTOR TO CONSTRUCT ADA RAMP, SEE SHEET GP1 FOR MORE INFORMATION.
- 8 CONTRACTOR TO INSTALL BOLLARDS, SEE ARCHITECTURAL PLANS BY OTHERS FOR ADDITIONAL INFORMATION.
- 9 CONTRACTOR TO INSTALL TRUNCATED DOME WARNING SURFACE, SEE ARCHITECTURAL PLANS BY OTHERS FOR ADDITIONAL INFORMATION.
- 10 CONTRACTOR TO CONSTRUCT MOW CURB, SEE ARCHITECTURAL PLANS BY OTHERS FOR ADDITIONAL INFORMATION.
- 11 CONTRACTOR TO CONSTRUCT ZERO CURB, SEE ARCHITECTURAL PLANS BY OTHERS FOR ADDITIONAL INFORMATION.
- 12 CONTRACTOR TO STRIPE TRIKE PATH, SEE ARCHITECTURAL PLANS BY OTHERS FOR ADDITIONAL INFORMATION.
- 13 CONTRACTOR TO INSTALL DRINKING FOUNTAIN, SEE ARCHITECTURAL PLANS FOR ADDITIONAL INFORMATION.
- 14 CONTRACTOR TO CONSTRUCT 6" VERTICAL CURB, SEE ARCHITECTURAL PLANS FOR ADDITIONAL INFORMATION.
- 15 CONTRACTOR TO CONSTRUCT ADA VALLEY GUTTER. SEE ADA VALLEY GUTTER DETAIL THIS SHEET.
- 16 CONTRACTOR TO CONSTRUCT 6" VERTICAL CURB PAINTED YELLOW, SEE 6" VERTICAL CURB DETAIL THIS SHEET.
- 17 CONTRACTOR TO CONSTRUCT STANDARD VALLEY GUTTER, SEE STANDARD VALLEY GUTTER DETAIL THIS SHEET.

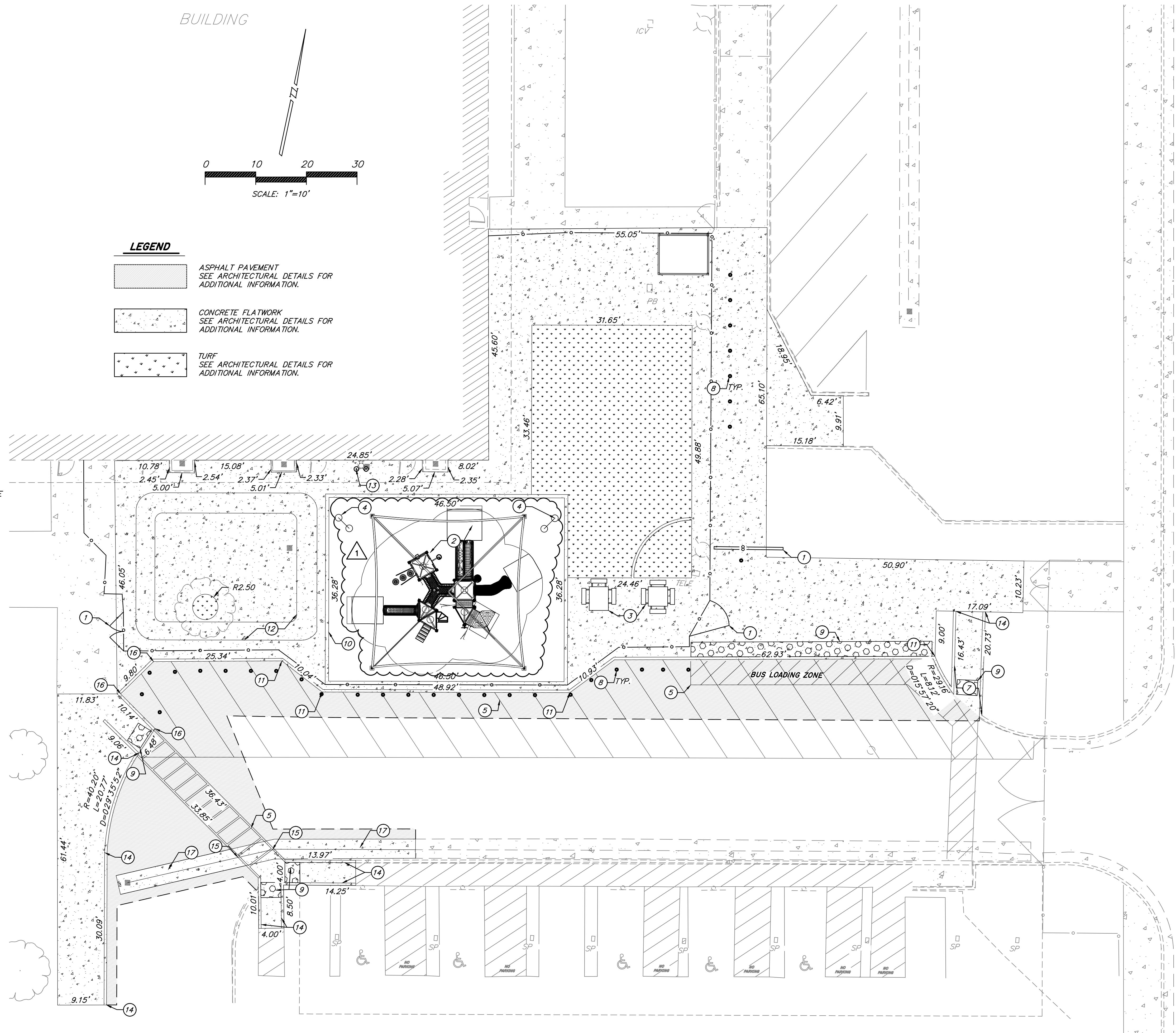

S MADISON STREET

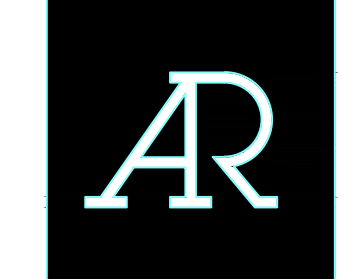

555 West Benjamin Holt Drive, Suite 423
Stockton, California 95207
P: (209) 952-5850
F: (209) 952-2442
E: hello@architechnica.net
www.architechnica.net

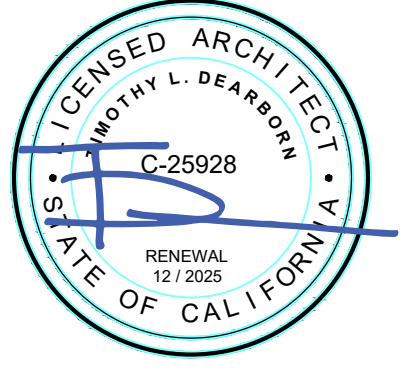

© 2023 ARCHITECHNICA

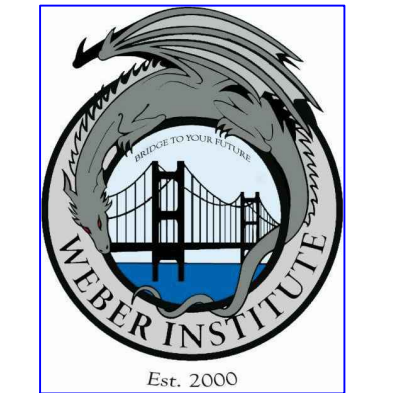

**WEBER HS LCAP
PRE-K PLAYGROUND
PROJECT**
302 W. WEBER AVE.
STOCKTON, CA 95203

STOCKTON UNIFIED
SCHOOL DISTRICT

REVISIONS		
1	ADDENDUM #1	08/01/24

PROJECT NO: 2023-16, MVE NO: NC23311
ISSUE SET: DESIGN DEV.
ISSUE DATE: 08/01/2024
DRAWN BY: MS

**CALCULATED SITE
PLAN**

811
Know what's below.
Call before you dig.

PRIOR TO CONSTRUCTION THE CONTRACTOR SHALL CALL UNDERGROUND SERVICE ALERT FOR UNDERGROUND CLEARANCE. USA WILL PROVIDE INFORMATION ABOUT OR LOCATE AND MARK UNDERGROUND FACILITIES.

UNAUTHORIZED CHANGES & USES

THE ENGINEER PREPARING THESE PLANS WILL NOT BE RESPONSIBLE FOR, OR LIABLE FOR, UNAUTHORIZED CHANGES TO OR USES OF THESE PLANS. ALL CHANGES TO THE PLANS MUST BE IN WRITING AND MUST BE APPROVED BY THE PREPARER OF THESE PLANS.

CS1

SITE PLAN NOTES - A1.5

- 1- EXISTING
- 04 (E) LIGHT POLE
- 11 (E) CURB
- 22 (E) PLAY FIELD TURF
- 26 (E) DOUBLE GATES
- 27 (E) SINGLE GATES
- 30 (E) 6'-0" HIGH CHAINLINK FENCE
- 39 (E) CONCRETE BOLLARDS
- 41 (E) SLIDING GATE
- 42 (E) SERVICE CHAINLINK GATE
- 45 (E) STUDENT DROP OFF / PICK UP
- 78 (E) PLANTER WITH CHINESE PISTACHE TREE
- 81 (E) ELECTRICAL PULL BOX
- 2- DEMOLITION
- 83 REMOVE (E) FENCE FABRIC FOR INSTALLATION OF (N) CONCRETE FLATWORK. REINSTALL FABRIC AFTER (N) CONCRETE FLATWORK INSTALLATION.
- 3- NEW
- 60 (N) PLAYGROUND STRUCTURE W/ FALL PROTECTION AND SHADE STRUCTURE
- 61 (N) CONCRETE CURB 18" / A1.9
- 62 (N) ASPHALT
- 63 (E) 8'X8'X10' STORAGE SHIPPING CONTAINER RELOCATED TO THIS LOCATION
- 64 (N) PICNIC TABLE
- 67 (N) TRIKE PATH
- 68 (N) 3'-0" WIDE DOUBLE GATES WITH PANIC HARDWARE 6 / A1.8
- 69 (N) CONCRETE PAVING
- 70 (N) PLANTER W/ TREE
- 71 (N) ROCKIN' DRUMS PLAY EVENT
- 73 (N) HILO DRINKING FOUNTAIN WITH BOTTLE FILLER AND GUARD RAILS 11 / A1.1
- 75 (N) 6'-0" HIGH FENCING TO MATCH (E) 6'-0" HIGH FENCING 5 / A1.8
- 76 (N) CONCRETE BOLLARDS, TYP. 16" / A1.7 & 17" / A1.7
- 86 (N) IRRIGATION SHUT OFF VALVE & VALVE BOX
- 87 (N) IRRIGATION CONTROL VALVE & VALVE BOX
- 88 (N) COMMUNICATION BOX SIZED TO ACCOMMODATE (E) IRRIGATION BOXES
- 89 (N) CHAIN LINK FENCE FABRIC TO MATCH (E) FABRIC
- 90 (N) 4'-0" WIDE DOUBLE GATES WITH PANIC HARDWARE 6 / A1.8

NEW SITE LEGEND

	EXISTING BUILDINGS		NEW ASPHALT
	EXISTING TURF / GREEN AREA		NEW 5" CONCRETE SLAB W/ #4 BARS AT 24" O.C. EA. WAY W/ MEDIUM BROOM FINISH
	EXISTING SOIL / EARTH		NEW SHADE STRUCTURE
	EXISTING ASPHALT		TREE
	EXISTING CONCRETE		WROUGHT IRON FENCE
	NEW FALL PROTECTION TILE		CHAIN LINK FENCE
	NEW SOIL/EARTH		EXISTING EXTERIOR FIRE ALARM HORN
	ACCESSIBLE RESTROOMS SERVING PROJECT		SPECIAL LANDSCAPE AREA - ACTIVE PLAY (TURF)

PLAYGROUND/PLAYFIELD SHADING REQUIREMENTS

Landscape Area:	1,450 sf
Hardscape Area:	5,368 sf
Total Area:	6,818 sf
Shade Requirements (20%):	1,364 sf
Shade Structure:	900 sf
(N) Autumn Blaze Maple at 15 years:	530 sf
(E) Chinese Pistache Tree at 15 years:	530 sf
Total Provided Shade:	1,960 sf

Tree shade data from City of Sacramento Parking Lot Tree Shading Design Guidelines. Due to site placement, utilized 75% of the shade value for tree.

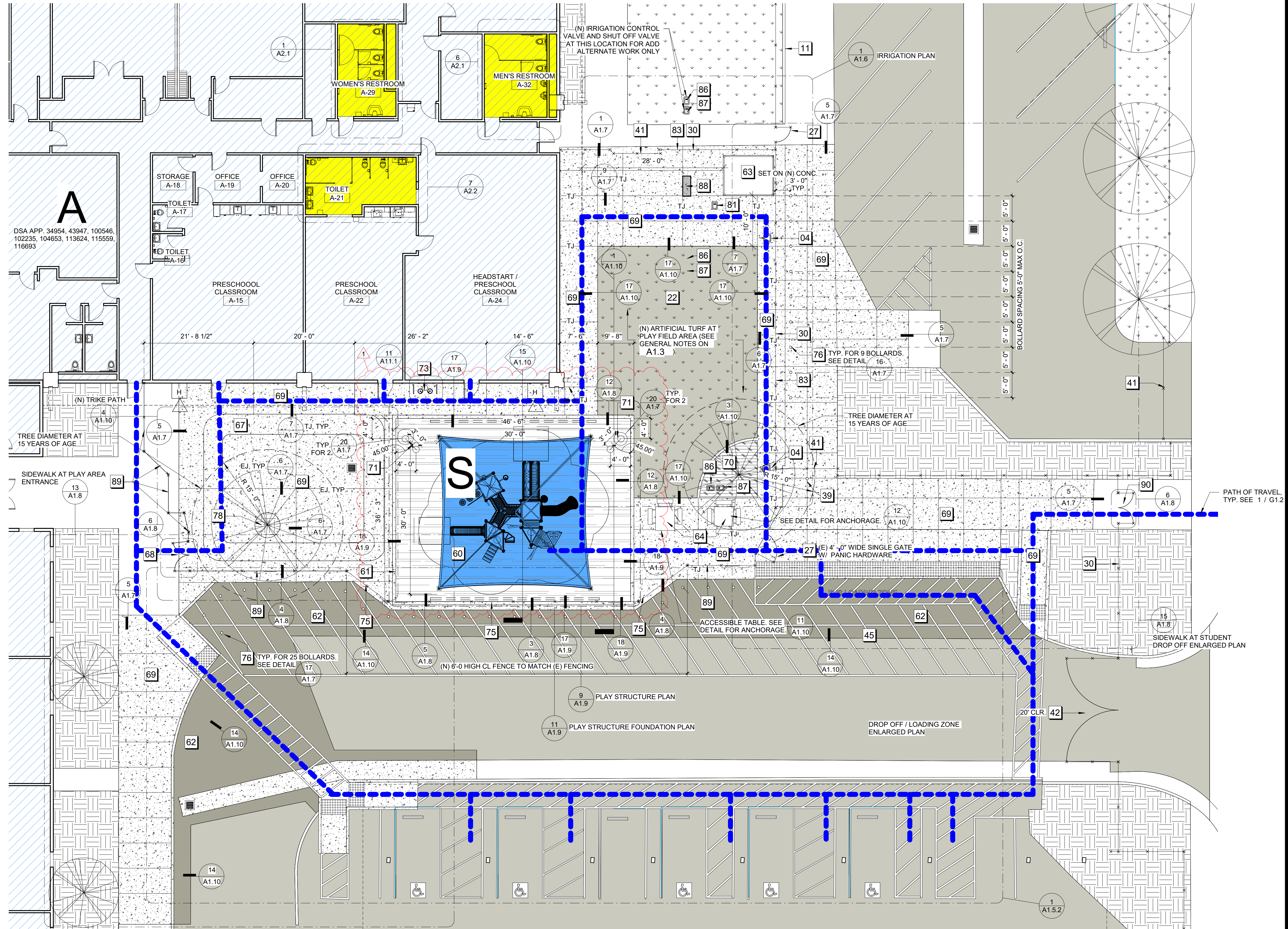

1 SITE PLAN - (ENLARGED) PROPOSED (ALL ABOUT PLAY)
1" = 10'-0"

ARCHITECHNICA
 555 West Benjamin Holt Drive, Suite 423
 Stockton, California 95207
 P: (209) 952-5850
 F: (209) 952-2442
 E: hello@architechnica.net
 www.architechnica.net

LICENSED ARCHITECT
 MORTY L. DEARBORN
 C-25928
 RENEWAL 12 / 2025
 STATE OF CALIFORNIA

© 2024 ARCHITECHNICA

WEBER HS LCAP PRE-K PLAYGROUND PROJECT
 302 W. WEBER AVE.
 STOCKTON, CA 95203

STOCKTON UNIFIED SCHOOL DISTRICT

REVISIONS

1	ADDENDUM 1	08/19/24
---	------------	----------

PROJECT NO: 2023-16
 ISSUE SET: DSA SUBMITTAL
 ISSUE DATE: 5/24/2024
 DRAWN BY: HD

SITE PLAN - (ENLARGED)
 PROPOSED (ALL ABOUT PLAY)

A1.5.1

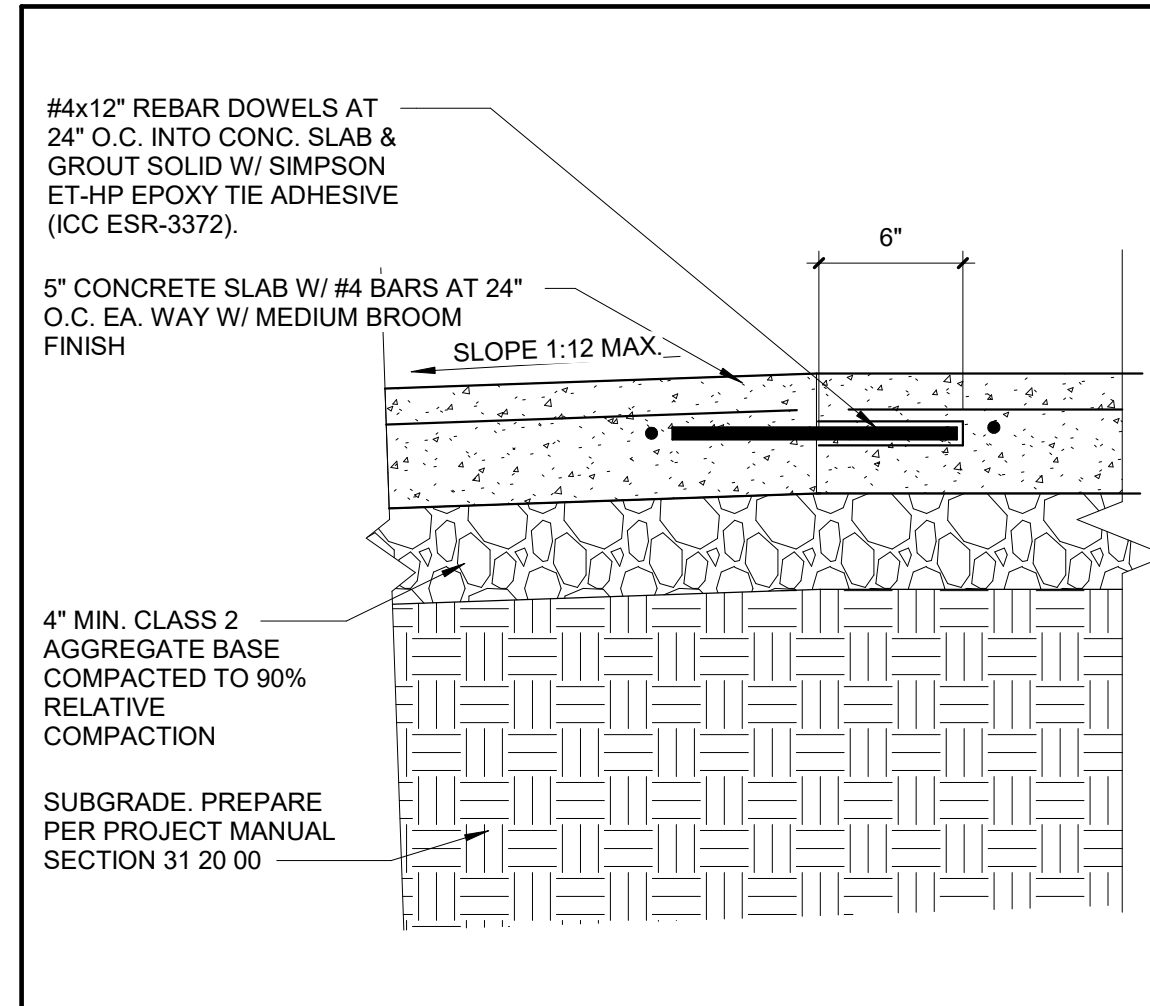

16 CONC WALK AT CURB CUT
SCALE: 1/2" = 1'-0"
FILENAME: 32_00_35

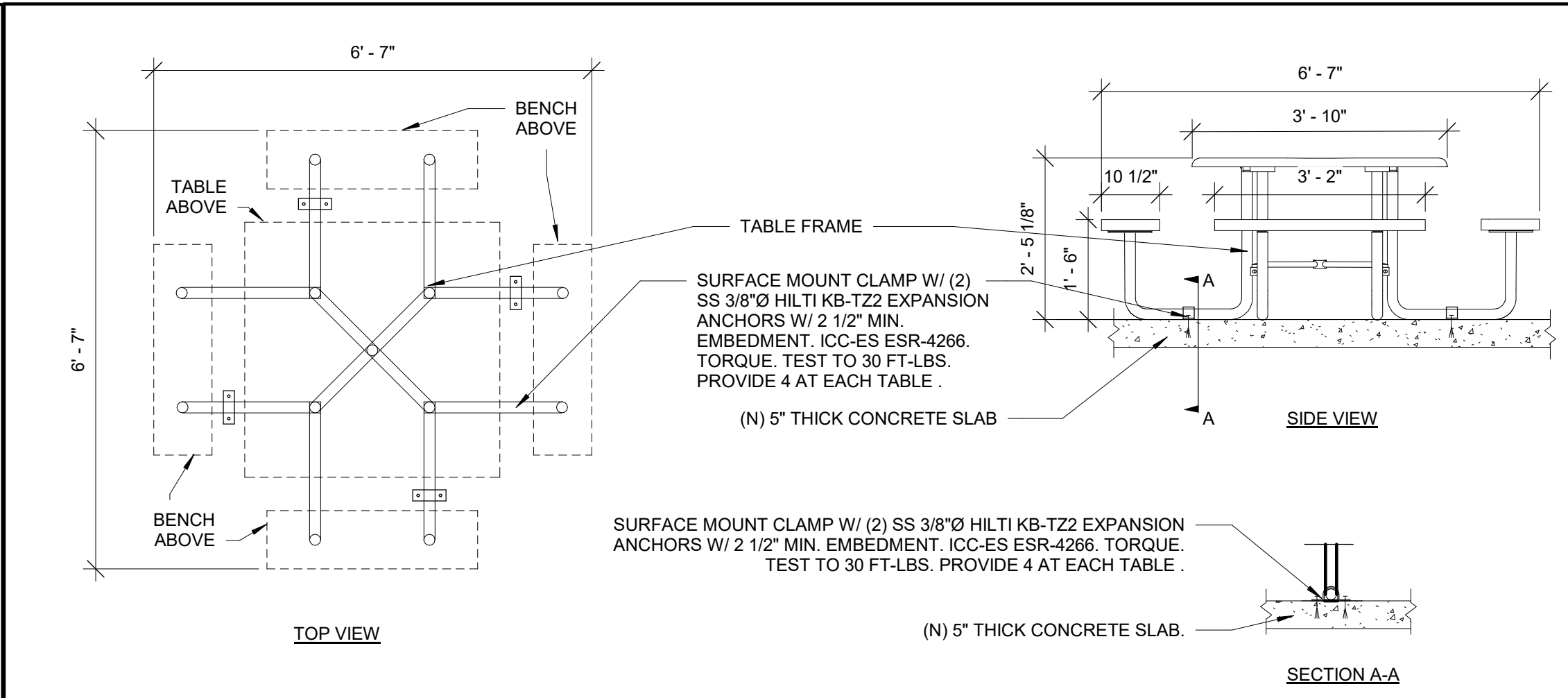

12 SQUARE TABLE ANCHORAGE
SCALE: 1/2" = 1'-0"
FILENAME: 12_93_05

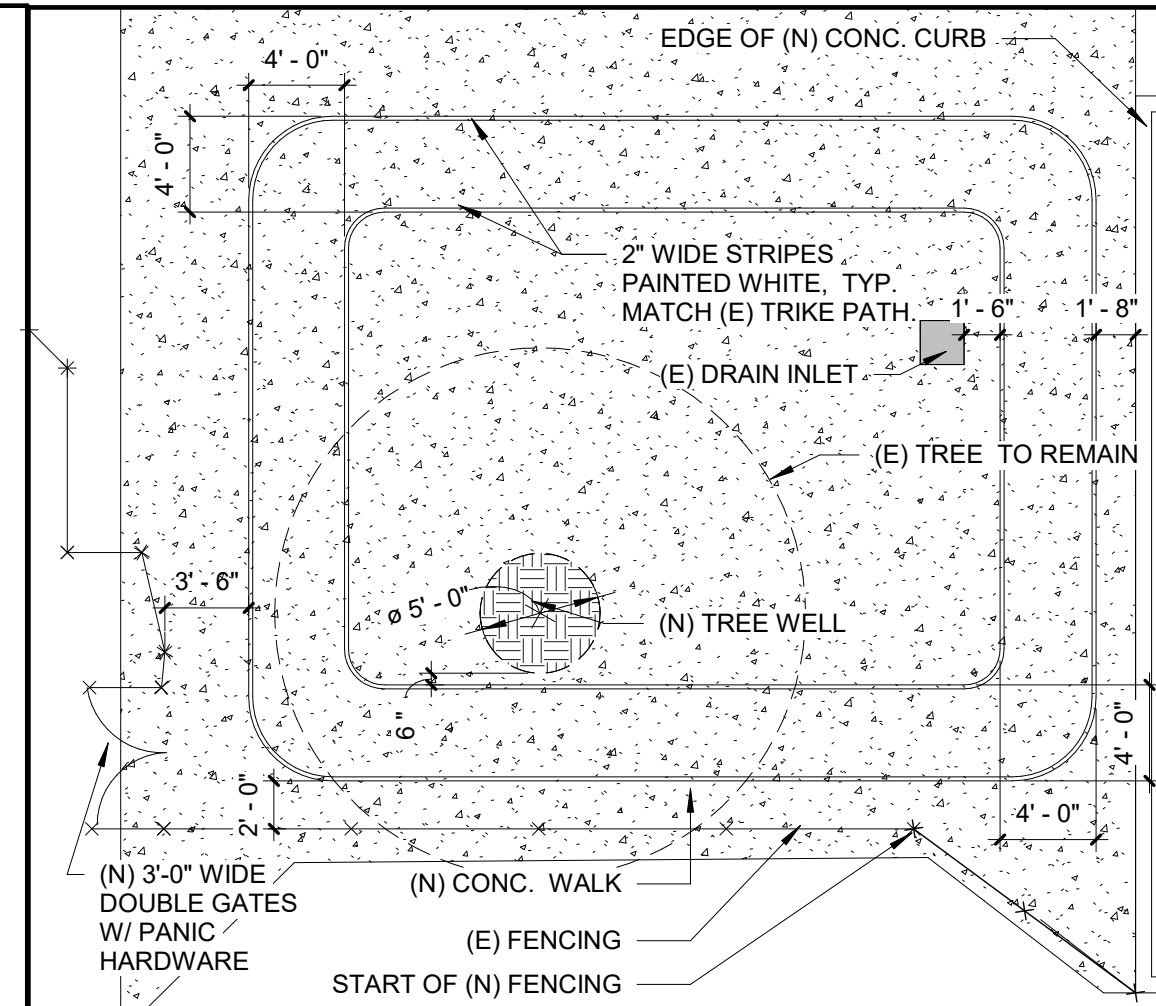

4 (N) TRIKE PATH
SCALE: 1/8" = 1'-0"

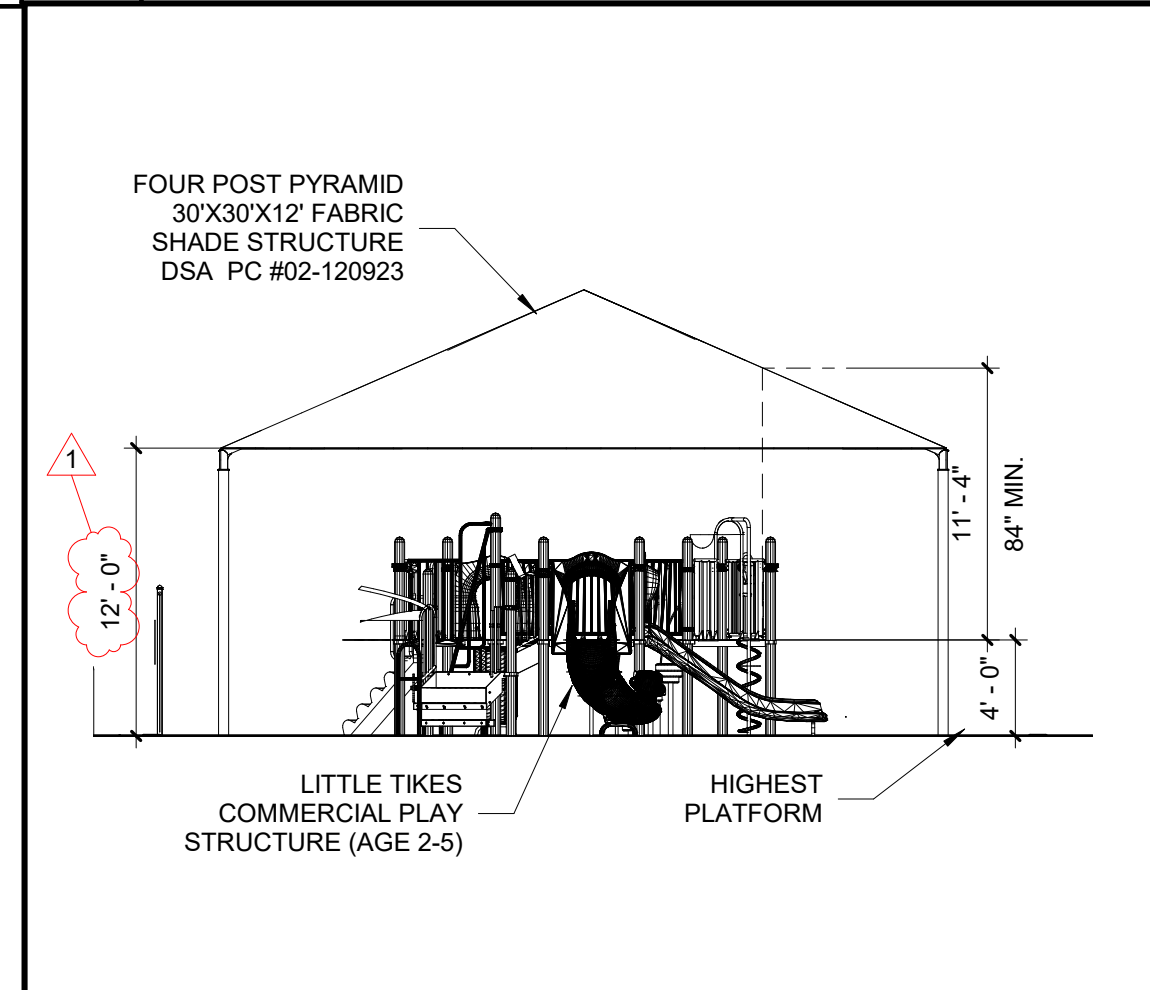
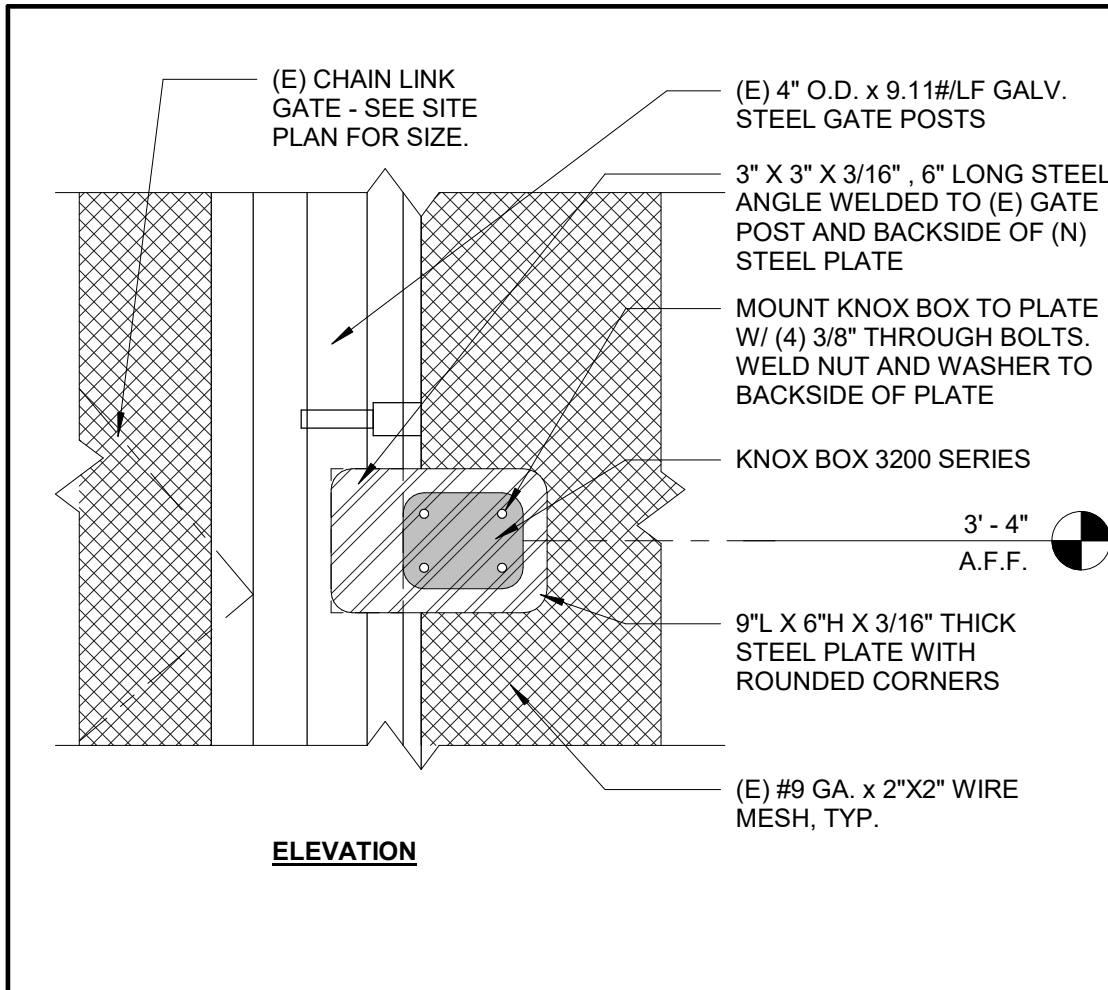

15 PLAYGROUND SECTION
SCALE: 1/8" = 1'-0"

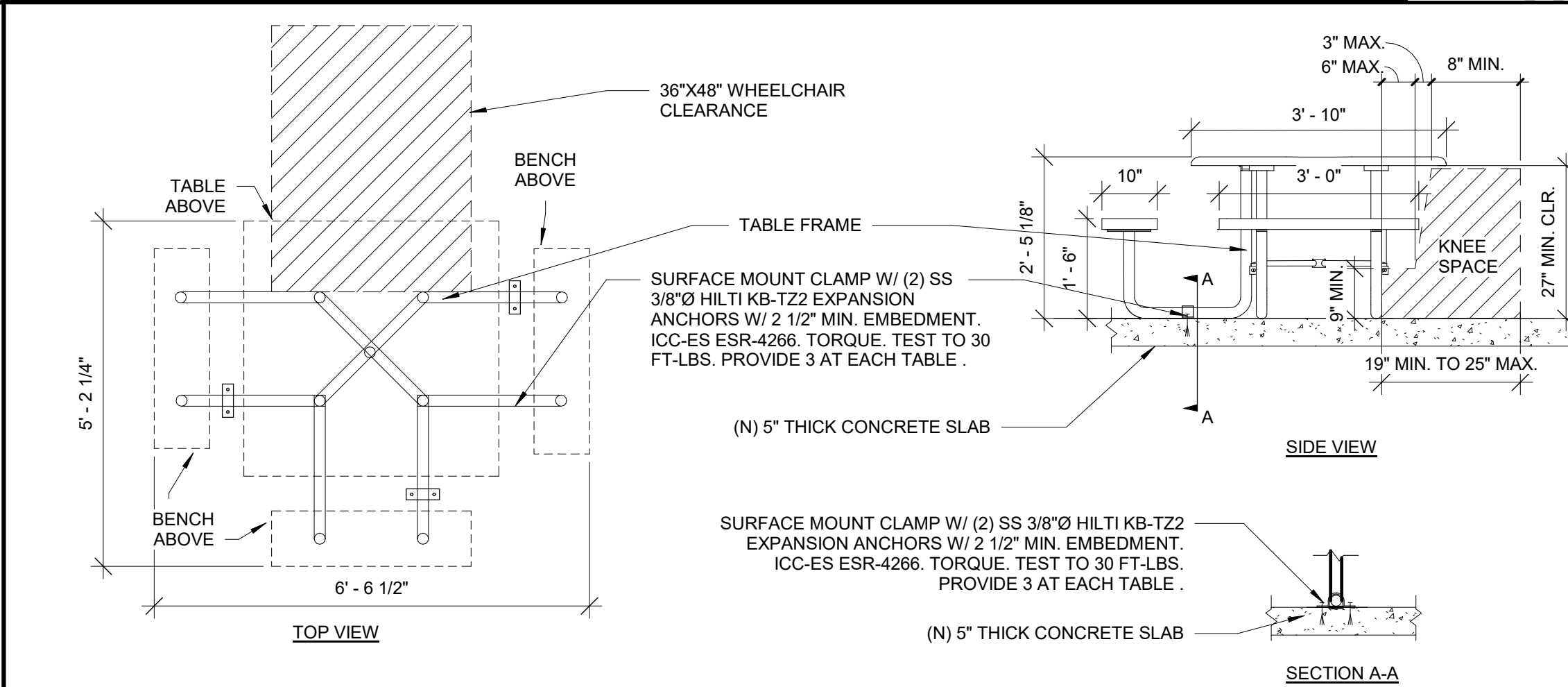

11 ACCESSIBLE SQUARE TABLE ANCHORAGE
SCALE: 1/2" = 1'-0"
FILENAME: 12_93_06

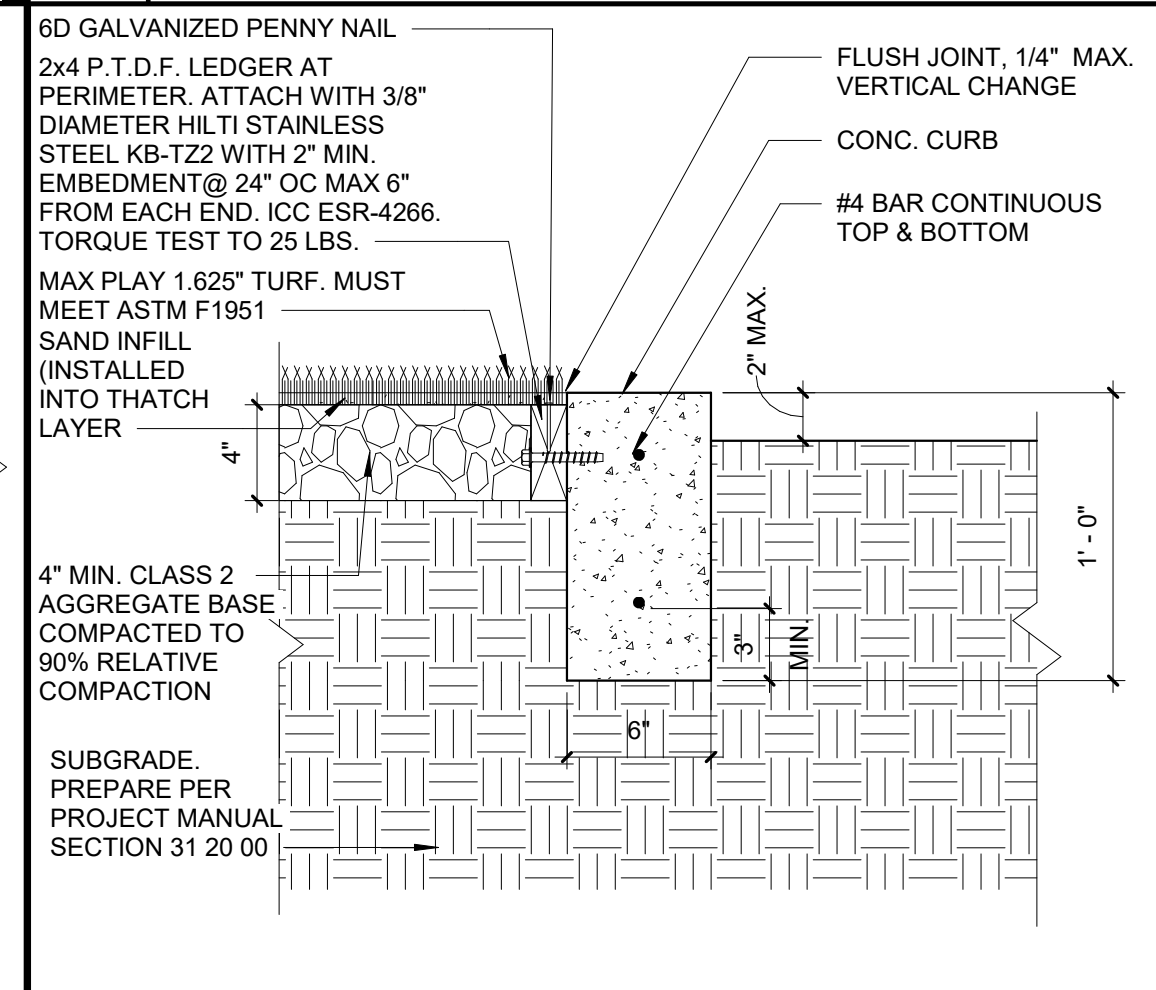

3 AC PAVING AT CURB
SCALE: 1 1/2" = 1'-0"
FILENAME: 32_13_36

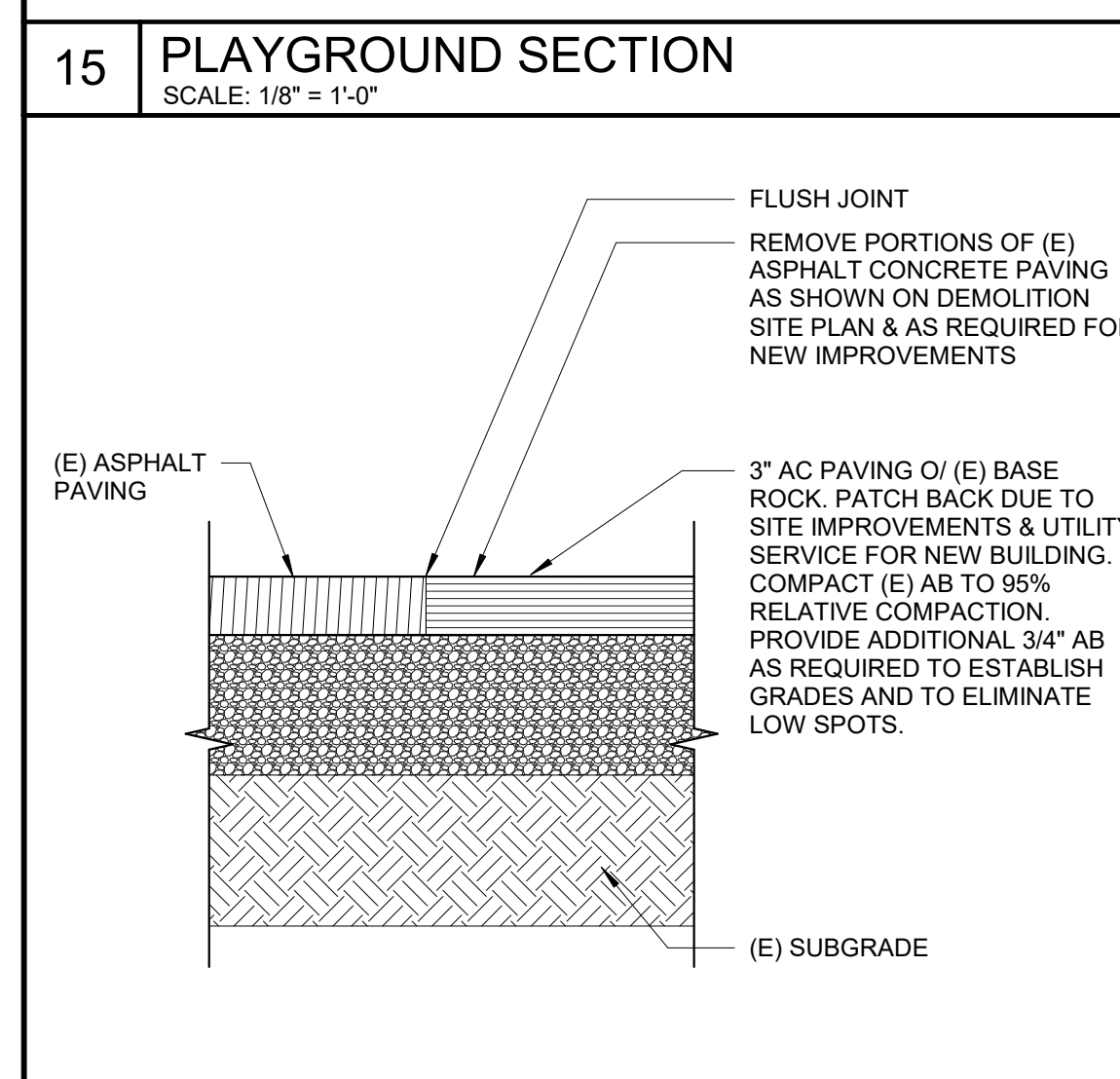
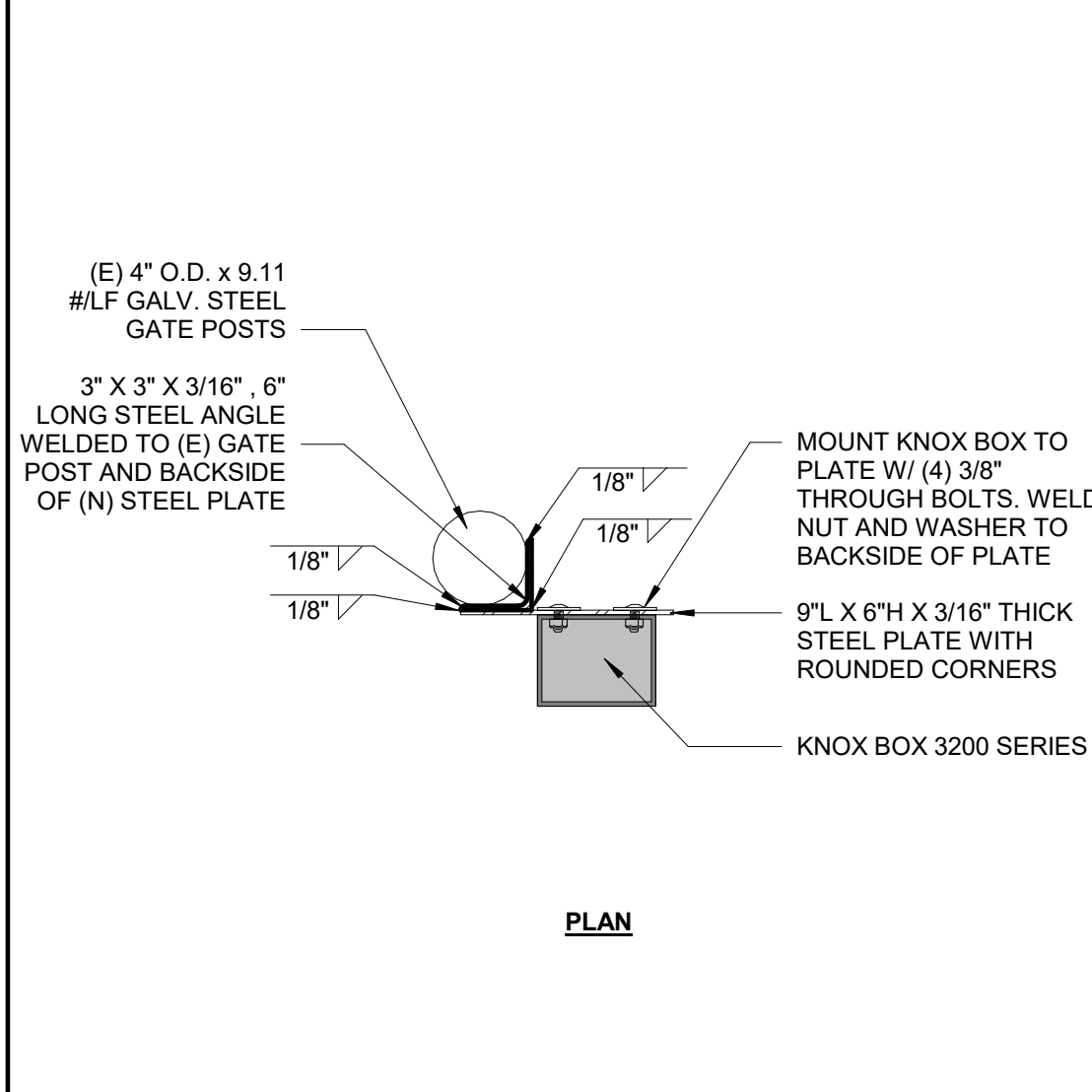

14 AC PAVING TO (E) AC PAVING
SCALE: 1 1/2" = 1'-0"

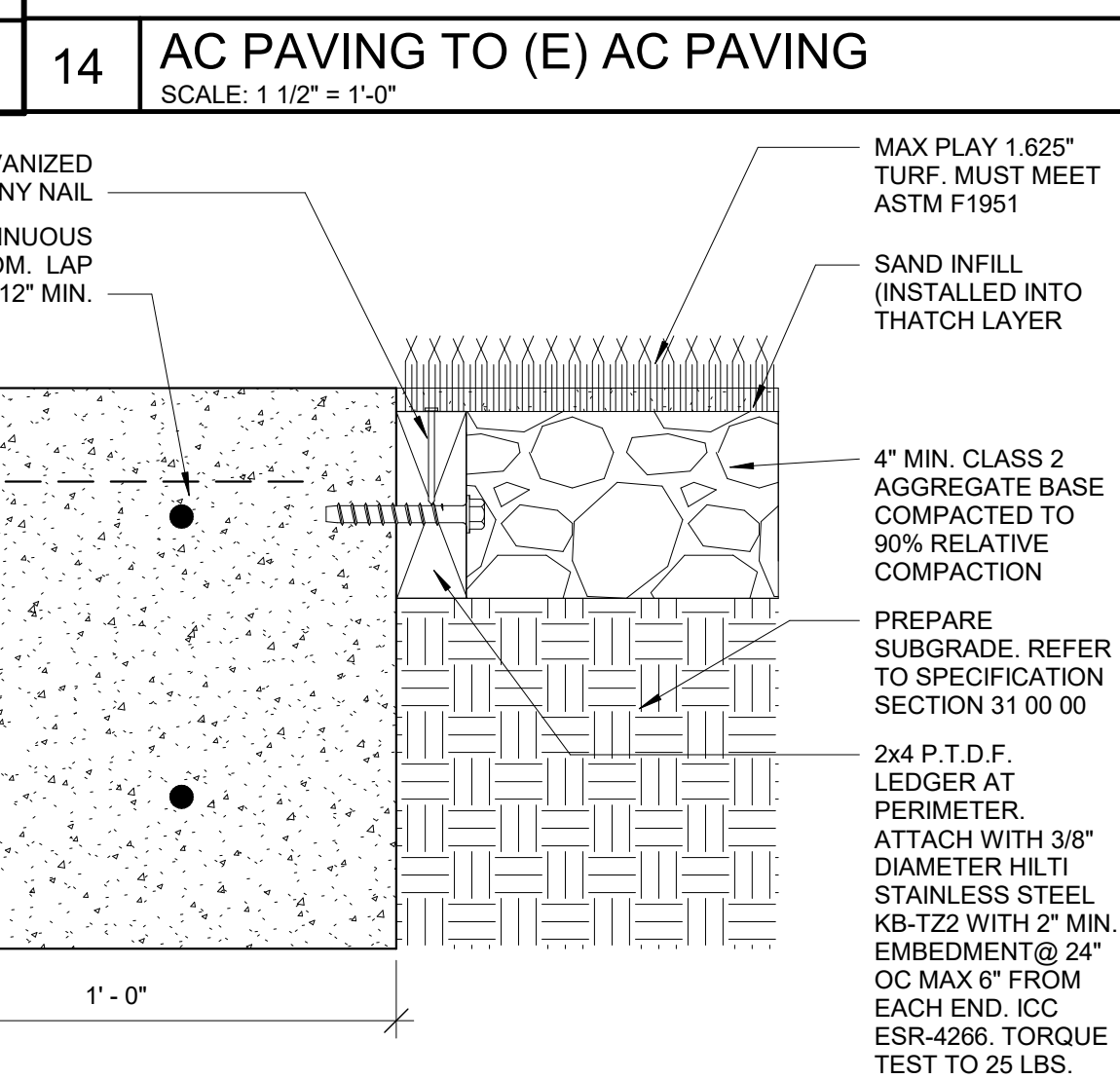
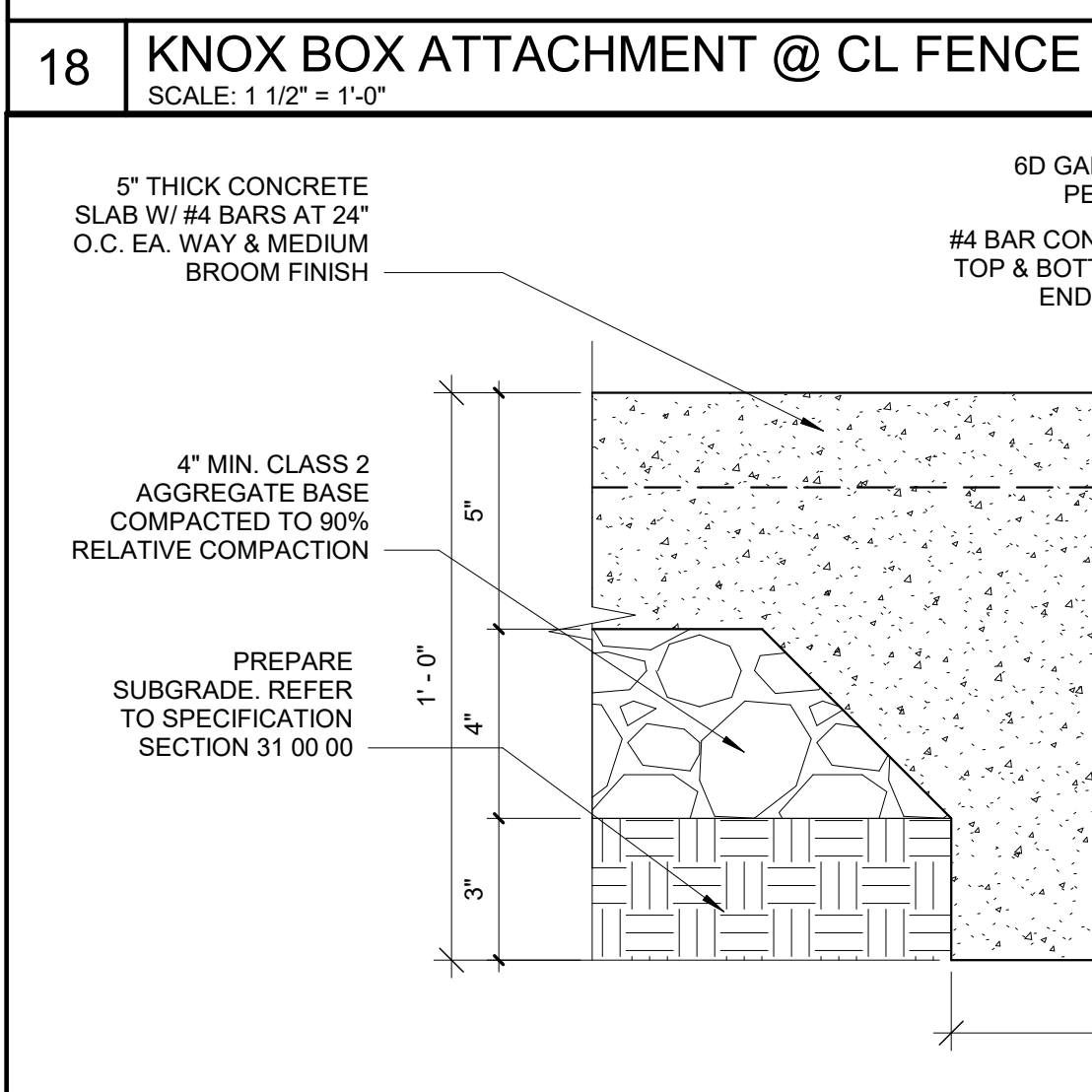

17 SIDEWALK EDGE @ SYNTHETIC TURF
SCALE: 3" = 1'-0"
FILENAME: 32_16_73

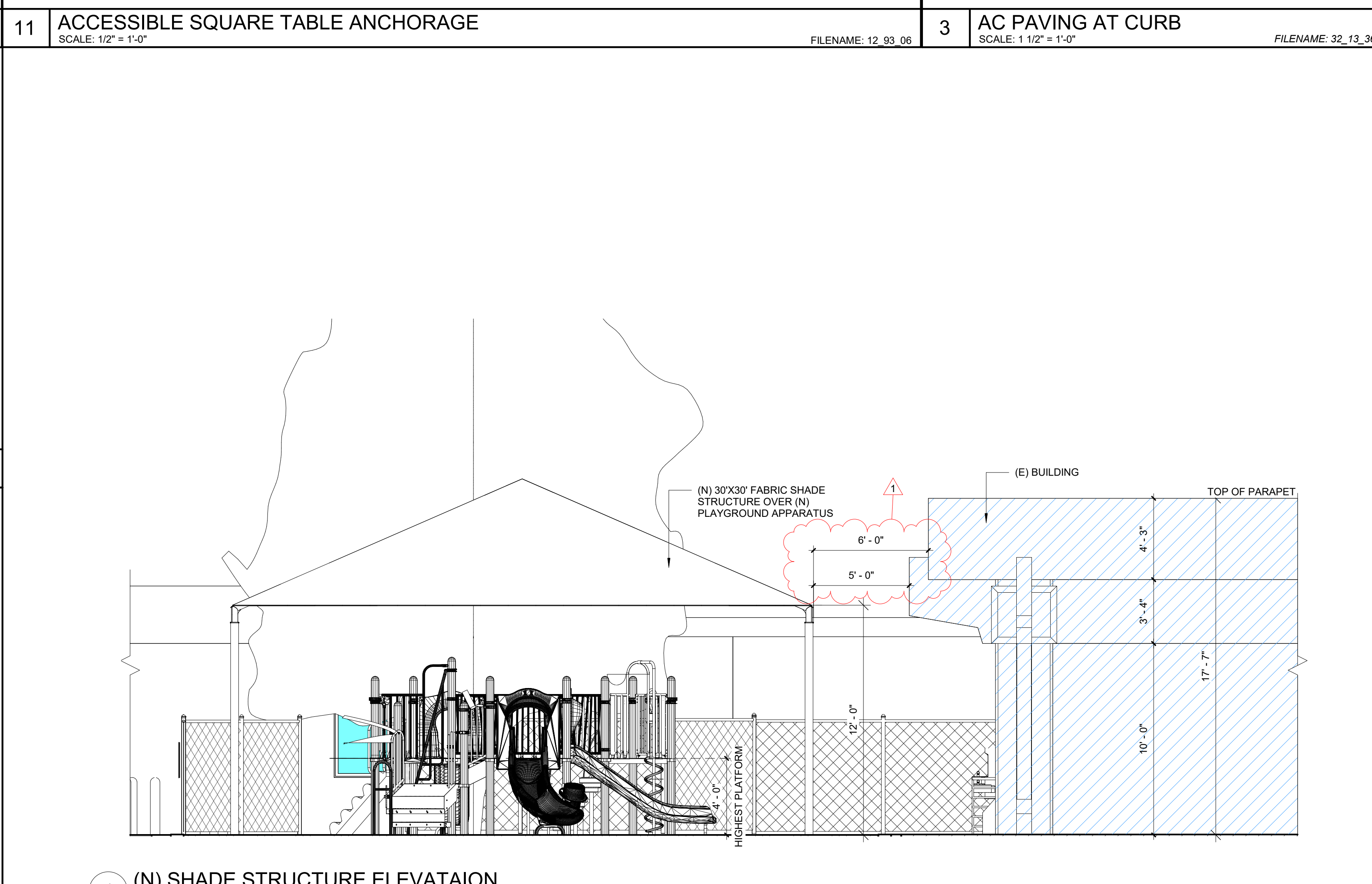

1 (N) SHADE STRUCTURE ELEVATION
SCALE: 1/4" = 1'-0"

ARCHITECHNICA
555 West Benjamin Holt Drive, Suite 423
Stockton, California 95207
P: (209) 952-5850
F: (209) 952-2442
E: hello@architechnica.net
www.architechnica.net

LICENSED ARCHITECT
STATE OF CALIFORNIA
C-25928
RENEWAL 12/2025

© 2024 ARCHITECHNICA

WEBER HS LCAP
PRE-K PLAYGROUND
PROJECT
302 W. WEBER AVE.
STOCKTON, CA 95203

STOCKTON UNIFIED
SCHOOL DISTRICT

REVISIONS

1	ADDENDUM 1	08/19/24
---	------------	----------

PROJECT NO: 2023-16
ISSUE SET: DSA SUBMITTAL
ISSUE DATE: 5/24/2024
DRAWN BY: Author

SITE DETAILS

A1.10

8/19/2024 10:18:15 AM